

1:50

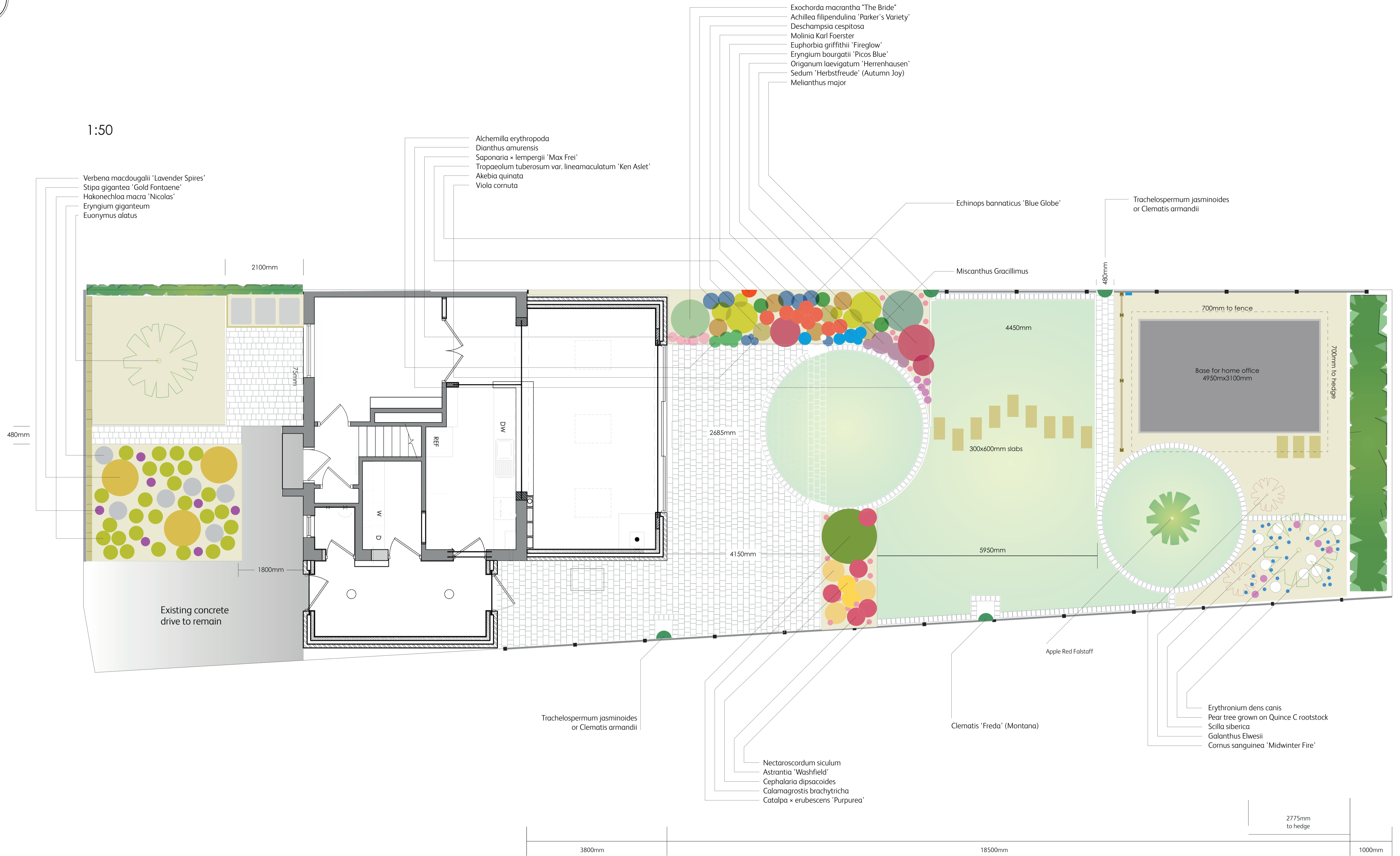

- Verbena macdougalii 'Lavender Spires'
- Stipa gigantea 'Gold Fontaine'
- Hakonechloa macra 'Nicolas'
- Eryngium giganteum
- Euonymus alatus

- Alchemilla erythropoda
- Dianthus amurensis
- Saponaria x lempergii 'Max Frei'
- Tropaeolum tuberosum var. lineamaculatum 'Ken Aslet'
- Akebia quinata
- Viola cornuta

- Exochorda macrantha 'The Bride'
- Achillea filipendulina 'Parker's Variety'
- Deschampsia cespitosa
- Molinia Karl Foerster
- Euphorbia griffithii 'Fireglow'
- Eryngium bourgatii 'Picos Blue'
- Origanum laevigatum 'Herrenhausen'
- Sedum 'Herbstfreude' (Autumn Joy)
- Melianthus major

Echinops bannaticus 'Blue Globe'

Trachelospermum jasminoides
or Clematis armandii

Miscanthus Gracillimus

Trachelospermum jasminoides
or Clematis armandii

Clematis 'Freda' (Montana)

- Nectaroscordum siculum
- Astrantia 'Washfield'
- Cephalaria dipsacoides
- Calamagrostis brachytricha
- Catalpa x erubescens 'Purpurea'

- Erythronium dens canis
- Pear tree grown on Quince C rootstock
- Scilla siberica
- Galanthus Elwesii
- Cornus sanguinea 'Midwinter Fire'

CLIENT	MARTIN KLOPSTOCK & CRISTAL SUMNER
TITLE	BUILD PLAN/PLANTING COMBINED
SCALE	1:50 AT A1
DATE	11 DECEMBER 2015
DRAWING NO.	01
REVISIONS	ADDITION OF PLANTING HOLES FOR CLIMBERS AND LAWN EDGED IN PAVED
ALL DIMENSIONS SHOULD BE CHECKED ON SITE AND NOT SCALED FROM THIS DRAWING	